

# Better Tomorrows

An Annual Stewardship Publication of Family & Children's Center **2017**

**Ashley's Story**  
Hope Academy helps  
teen mom realize  
she's not alone  
pg. 2

**Dave & Barb Skogen**  
A legacy of giving forward  
pg. 1

**Healthy Families**  
Join us in celebrating  
25 years of better  
tomorrows for families  
pg. 6



# Doors to Better Tomorrows

Greetings,

Many children in our society are born into lives filled with obstacles—with doors of opportunity seemingly closed all around them. Whether it be in an abusive or neglectful home, one with ill-prepared parents or with mental illness in their families or themselves, they seem destined for a life of challenges, disappointment and hardship.

Their hardships often become difficulties for entire communities. When people can't succeed in society, some will drop out of school and become homeless, some will turn to crime, and some will pass it on to future generations.

Family & Children's Center changes all that. You give us the keys, and together we unlock those doors. Your support allows us to reach struggling children, teens, adults and families to remove those obstacles and enter into a new world of possibilities—a world of better tomorrows.

That's a world where more people can be productive and contribute positively toward their communities, where children can enjoy childhood, teens can build dreams and adults can achieve them.



Your generosity is the key to that new world, and we thank you for all you've done to help open doors in the past. We hope you will continue your support.

With gratitude,

Tita C. Yutuc, LCSW  
President/CEO

## IN THIS ISSUE

- 1 Dave & Barb Skogen's Story
- 2 Ashley's Story
- 4 2016 Annual Report
- 6 Celebrating Healthy Families
- 7 Nick & Pierre's Story
- 8 Donor Listing

## Better Tomorrows

Better Tomorrows is published annually by Family & Children's Center for friends and supporters of our mission. To learn more about the center's services and community impact, or to inquire about making a charitable gift, please visit us at [fcconline.org](http://fcconline.org) or call the Development Office at (608) 785-0001 ext. 235.

© 2017 Family & Children's Center

## 2017 Board of Directors

Libby Spirer, CHAIR  
*Managing Director, The Weber Group  
President, Idea Fund*

Laura Eddy, VICE CHAIR  
*Owner, Crescendo Consulting LLP*

Jay Jaehnke, TREASURER  
*Vice President-Investments,  
Stifel Nicolaus*

Jerry Arndt  
*Retired Senior Vice President, Business  
Services, Gunderson Health System  
Community Volunteer*

Kyle Bakkum  
*CEO, Vernon Memorial Hospital*

Diana Carey  
*Owner, Diana's Bookkeeping Services*

Tom Fitzpatrick  
*Attorney, Fitzpatrick, Skemp &  
Associates, LLC*

Chris Gervais  
*Financial Advisor, Edward Jones*

Kelly Hein  
*Community Volunteer*

Tanner T. Holst  
*Vice President, Mayo Clinic Health  
System – Franciscan Healthcare*

Jennifer Knapp  
*Libera Knapp Law Offices*

Maria Peterson  
*Owner, Access Commercial Real Estate*

Laura Podurgiel  
*Community Volunteer*

Barb Skogen  
*Community Volunteer*

Sr. Julie Tydrich  
*Mission Councilor, Franciscan Sisters  
of Perpetual Adoration*

Margie Webster, M.D.  
*Physician, Gunderson Health System*

Shawn Werner  
*Community Volunteer*

Jeff Wieser  
*President, Wieser Brothers  
General Contractors*

# Giving Creates a Legacy

*What others have given before us, is what we have today and what links one generation to the next, is what we give to provide for future generations*—that sentiment is what Dave and Barb Skogen learned years ago and have carried forward their entire lives.

Dave and Barb began sharing their gift of time, talent and generosity with Family & Children's Center 25 years ago when Dave served as a member of the board of directors. The tradition continues today, with Barb serving on the Board for her second term.

For Dave, trust in the people within the organization, time serving on the board and understanding Family & Children's Center's mission has been what has kept him connected for all these years.

For her, Barb says, "It is the role that Family & Children's Center plays in keeping the community emotionally healthy. It's about FCC getting to the root cause of problems and helping individuals heal. It's about breaking the cycles of abuse, providing education to parenting teens and giving hope to adults with persistent mental illness. It is being there to support and offer a lifeline of hope, especially to the kids who didn't ask for the life they've been given. It's giving skills to these people who want to help

themselves and break the cycles they have found themselves in."

Barb's passion for Family & Children's Center stems from the knowledge that communities thrive when their members have the tools



*"You get back ten-fold when you give someone a gift."*

~ Dave Skogen

they need to become healthier, remove barriers and break cycles.

"Family & Children's Center is so important in building relationships with individuals and letting them

know it's possible to move forward and to start on the path to becoming productive citizens," says Barb. "I worry if we, as a community, don't step in to provide help to these programs that are solely reliant on private dollars, the community suffers and we pay a cost in a different way."

Dave and Barb feel if everyone could take the time to understand the struggles, trauma and abuse that has shaped the lives of individuals using these programs, and take just a moment to walk in their shoes, people would be more inclined to get involved.

The Skogen's believe that giving has a higher purpose in serving and enriching the lives of others. There is tremendous joy for them in giving without the expectation of receiving anything in return, just a simple smile and a thank you. Dave says, "You get back ten-fold when you give someone a gift."

Through their commitment to the community and their generosity, Dave and Barb have impacted the lives of thousands of individuals and families, making our community a stronger, healthier and better place for us all to live.



# Everywhere I turned *I was alone...* until I found *Hope.*



Two years ago, 16-year-old Ashley was standing in front of a mirror at her aunt's house. Her throat was closing and she couldn't swallow. She was panicking and starting to slip into unconsciousness. She knew something was wrong but was unable to yell out for help.

Doctors told Ashley to rehydrate, but what they didn't realize was that she was exhausted, dealing with severe stress and anxiety, and hiding drug and alcohol use because she was too afraid of the consequences.

Ashley's battle with mental health came to a front during her junior year of high school—school couldn't offer enough support to help her cope, she was suffering from daily panic attacks and issues at home were making things worse. She struggled with attending class, meeting credit requirements and truancy.

Eventually, Ashley dropped out. Feeling overwhelmed, depressed and considering whether life was worth living, she started using more drugs and alcohol as a way of self-medicating because she didn't have access to resources for prescriptions.

*"I was determined to work hard for Natalie, to show her you can overcome anything if you find the right support, and I was lucky to find it at Family & Children's Center."*



"Alcohol and drugs made me feel so alive," says Ashley. "In that moment, I didn't feel different. It was as if my mental health problems were gone and everything felt perfect."

Until one day, everything changed. Ashley woke up feeling sick to her stomach, but it wasn't the usual hangover she typically experienced

from a night of partying. "It felt as though my stomach was filled with acid that was burning through me and I couldn't do anything without gagging," says Ashley.

Scared, Ashley decided to take a pregnancy test and, sure enough, it was positive. When she reached out to her friends they would tell her to get an abortion, and her mom, whom she's not close with, said Ashley's baby would have problems because of her bad choices.

"When I tried to talk to my friends, it was always a huge let down. None of them seemed to care," says Ashley. "Everywhere I turned I was alone... until I found Hope."

Ashley stumbled upon Family & Children's Center's Hope Academy program after a change of heart from her mom. As a unique alternative education program, Hope Academy provides teen parents the opportunity and resources to complete a high school credential, while learning to raise a healthy child.

Excited at the idea of connecting with other teen moms, Ashley contacted Hope Academy to set up a tour and fell in love. However, before starting, Ashley had to meet with school administrators to ensure she could attend, and the process would take some time.

"I knew Hope Academy would be better for me than regular high school—it was only a small group of girls, there was child care for my baby and they were going to teach me to be the best mom I could be," says Ashley.

While the school reviewed her case, Ashley kept up with her

prenatal appointments. At 38 weeks, the midwife noticed a slight complication and told Ashley she had to deliver the next day. Ashley was nervous and felt unprepared, but after 13 hours, she got to meet her brand new baby girl, Natalie Jo. And about a month later, she finally received her much anticipated phone call to start at Hope Academy.

Ashley started Hope Academy on her eighteenth birthday. "I was excited and anxious all at the same time, but they had cake for me and everyone was friendly," says Ashley. "I loved it and was so excited to start this new chapter of my life."

After just two weeks, a change started to happen within Ashley. She took it upon herself to send a letter to the teachers and school supports that made it possible for her to attend Hope Academy.

*"I wanted to thank everyone for giving me the opportunity to go to Hope Academy. It's only been a couple weeks but it's been the most amazing experience yet. I get home and I can't wait to go to school the next day. It keeps me engaged and wanting to learn. I have gotten to do and learn so many things that I wouldn't have been able to experience if I didn't get to go. They're helping me work on getting low-income housing, we've toured colleges (I never even considered college, but I really liked Viterbo, so maybe I'll change my mind!). Also, the small group helps my anxiety and I'm even starting to make friends, which means Natalie will have friends too! I've never been happier at school and they keep me motivated to graduate and have a great future."*

With Hope Academy's small setting, and a place for Natalie to grow and learn, Ashley was finally able to start making it to class, find ways to work on her mental health and finish her credits to graduate on time.

Staff also connected Ashley with other Family & Children's Center resources to help her manage her mental health and parenting capacity. Outpatient Counseling helped Ashley discover an official diagnosis of ADHD and she was able to enroll in the Healthy Families program which helps Ashley continue successful parenthood by working on her goals and to become a stronger family.

"I have found my potential," says Ashley. "I'm finally independent. I feel like I can advocate for myself now and I'm a better, more confident parent."

After graduating in May, Ashley started a job caring for toddlers and continues to see her counselor. She loves being able to work with other children and hopes to be a teacher someday. She also wants to attend college and buy a house in the future.

"I've received so much help and support during one of the scariest moments of my life," says Ashley. "Hope Academy completely transformed my life for the better—things are so good for me right now, but I can't wait to see what the future has in store for me next."



# 2016 Annual Report

## Financial Highlights

## A Few of Our Program Outcomes

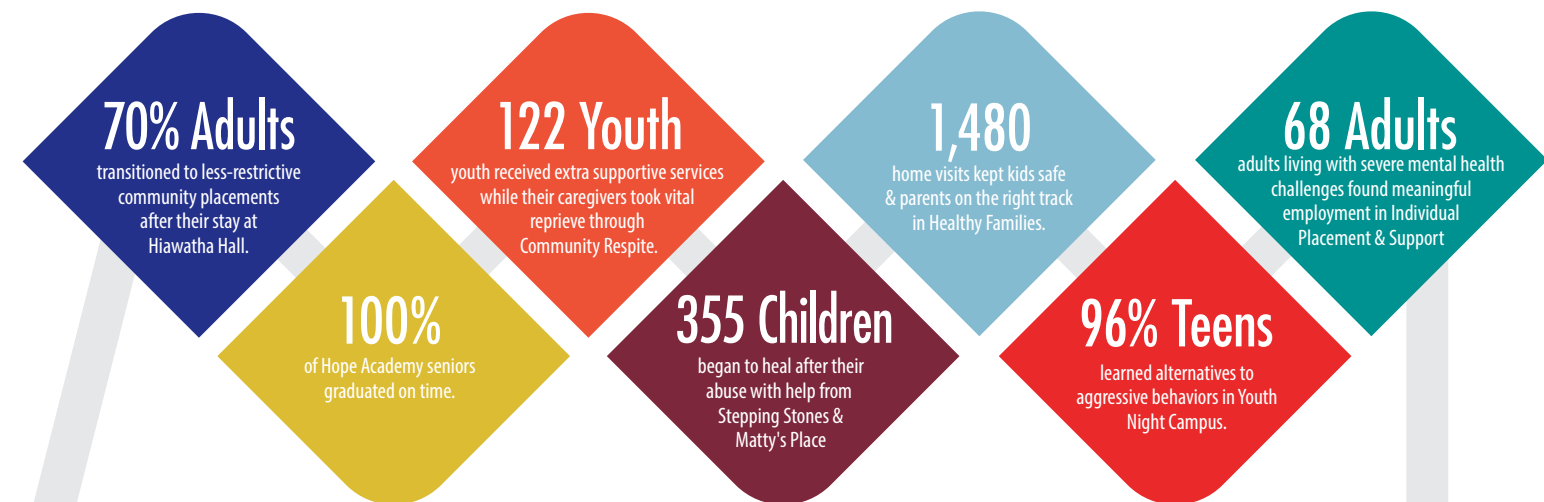
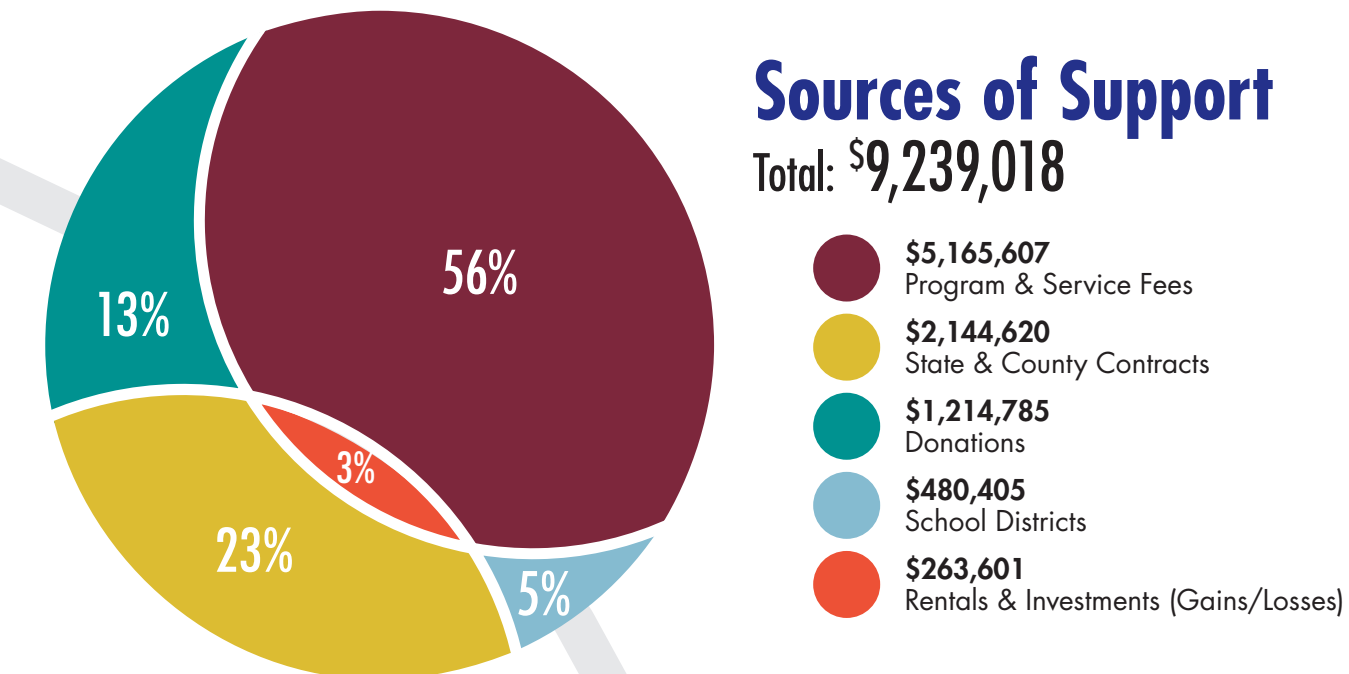

### Expenses

Total: \$9,183,112

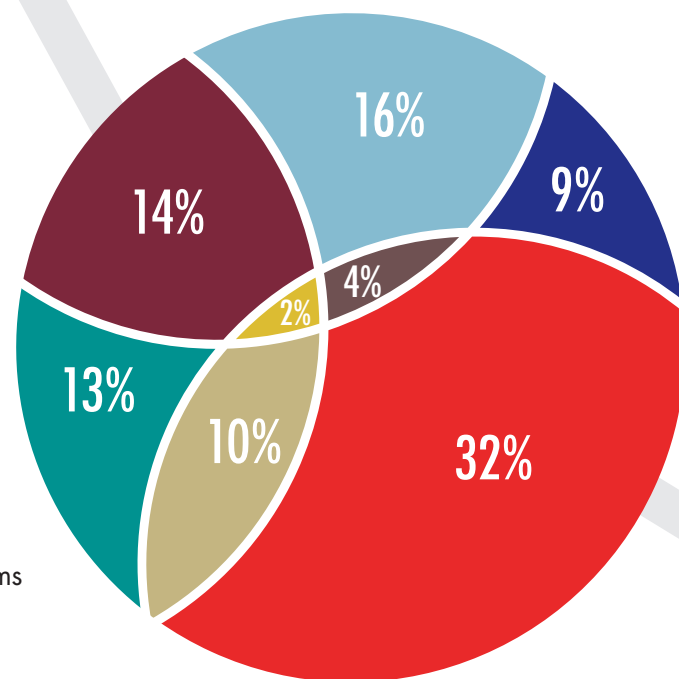
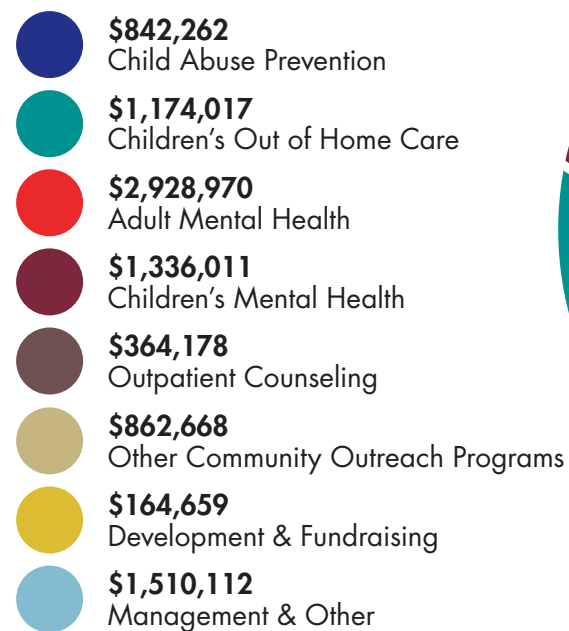

### Client Outcomes

# 2887

People Served in 2016.\*

\*Some clients utilize more than one program at any given time.

In 1992, Family & Children's Center's President/CEO at the time, John Burgess, championed the start of the Healthy Families program in the La Crosse community. The program is accredited through Healthy Families America and is designed to keep kids safe and strengthen families by helping new parents under extreme stress work on goals, learn child development and address their health concerns.

For 25 years Healthy Families has remained one of Family & Children's Center's premier child abuse and neglect prevention programs—laying a strong foundation of roots throughout the community by helping hundreds of families, thousands of children, and partnering with community members and medical partners. Healthy Families continues to be an outstanding program for involved participants.

Please join us at Myrick Park on Wednesday, August 23rd from 4:00 p.m. to 4:30 p.m. to kickoff our 25th anniversary. This year long celebration will last until June 30, 2018, so keep your eyes open for other special events that commemorate this special milestone.

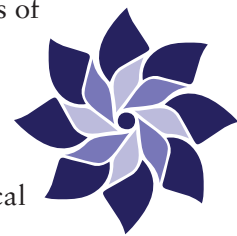

## Because Child Abuse Has No Place In Our Community

It shouldn't happen here, but it does.



One in ten kids will be abused before the age of 18. Many of them will suffer lifetime consequences. All of them are forever changed.

These companies have had enough. They partnered with Family & Children's Center in 2016 and 2017 to become True Blue by sponsoring programs that give children better tomorrows.

The children thank them.

We thank them.

We hope you thank them, too.



### True Blue Partners

- Allergy Associates
- Altra Federal Credit Union
- Bettesworth Concrete, LLC
- Blessed Sacrament Women
- BNSF Railway Company
- Borton Construction
- Brenengen Auto Group
- Chrysler Winona
- Cleary-Kumm Foundation, Inc.
- Coulee Bank
- Cytec Engineered Materials, Inc.
- Dahl Automotive
- Dairyland Power Cooperative
- DBS Group
- Dunn Blacktop Co
- Enterprise Holdings Foundation
- Fastenal Company
- Fitzpatrick, Skemp & Associates, LLC
- Fowler & Hammer, Inc
- Genoa Healthcare
- Gilmore Avenue Car Wash & Quick Lube
- Good Shepherd Lutheran Church
- Health Tradition Health Plan
- Knitcraft-St. Croix Foundation
- La Crosse Loggers Foundation, Inc.
- Libera Knapp, PA
- Logistics Health, Inc.
- Marine Credit Union Foundation
- Mathews, Inc.
- Merchants Bank
- Merchants Bank Onalaska
- Midtown Foods
- Mississippi Welders Supply
- Neumeister Construction
- Onalaska Lions Club
- Our Saviors Lutheran Church - Ruth Circle
- Pipe Dream Toys, LLC
- Pischke Motors
- PortraitPuzzles.com
- RTP Company
- Sequoia Society
- Subaru of America Inc.
- The Insurance Center
- The Merck Foundation
- Three Sixty Real Estate Solutions
- Todd's Refrigeration
- Trust Point, Inc.
- Valley View Mall
- Waterfront Restaurant & Tavern
- Wettstein's
- Wieser Brothers General Contractors, Inc.
- Winona Agency
- Winona Health Services
- Winona Heating and Ventilating
- Wipfli LLP
- WM Miller Scrap Iron & Metal Company

## Finding Better Tomorrows Through Friendship

Six-and-a-half years ago, Nick and Pierre met in a group home. Since that time, they've overcome barriers, managed their diagnoses and are now using their stories to empower others and reduce the stigma around mental illness.

After a traumatic hospitalization, Pierre started working with Family & Children's Center's Community Support Program (CSP) in 2010. The program provides comprehensive mental health, substance abuse and case management services to adults diagnosed with a severe and persistent mental illness.

At first, it was a rocky road—Pierre was dealing with extreme trust issues, suicidal thoughts and looking for acceptance (where none was to be found) with his family. But that all began to change when he started working with his new case manager, Julie.

Julie connected Pierre with a primary health provider and psychiatric care. She also helped Pierre work on understanding his diagnosis of schizophrenia, medication management and building positive support systems.

And one, if not the largest, positive support in Pierre's life is his friend Nick. "I met Nick at a group home in my darkest hours and he's been a big motivation in my life," said Pierre.

Nick, like Pierre, has mental health challenges that started in his teens. Nick was resilient and made it through part of college, got married

and had a baby, but his mental health started to decline.

"I tried being a stay-at-home dad," says Nick. "I would feed my child, but not myself, and I was having horrible panic attacks."

After being hospitalized every two weeks from anxiety, Nick eventually made his way to Family & Children's Center's Individual Placement and Support program (IPS).

IPS helps people struggling with mental health disorders find meaningful employment. Leah, Nicks' case manager, helped him get his extreme worry, anxiety and depression under control. She also continues to help Nick fill out applications, work on interview skills and stay on track with tasks at work.

In 2015, Nick and Pierre went through a training to become speakers for the National Alliance on Mental Illness (NAMI) In Our Own Voice presentations. In Our Own Voice gives people in mental health recovery the opportunity to share their stories.

"You know you're making a difference in people's lives," says Nick. "Knowing that I have an impact is very rewarding."

Nick and Pierre have presented In Our Own Voice programs across the state and at local universities. Their work to change minds about mental health earned the two of them a Consumer/Peer of the Year Award at



Nick & Pierre with their coveted NAMI Iris Awards for Consumer/Peer of the Year

the La Crosse Chapter of NAMI Iris Awards this past May.

As shining examples of positive recovery, Nick and Pierre offer education and hope to others through their stories, and they are a constant beacon of light for each other.

"Wherever I go, you'll always have a place in my heart. When you have a friendship like ours, you don't ever let that go," says Pierre.

Nick's dream is to become a peer support specialist, to assist others on their mental health recovery journey, and to someday become a broadcaster, while Pierre wants to take over running his grandfather's cottage in upstate New York. Until then, they'll continue being a role model for each other and for others.



2016 Donor Recognition

Thank You!

To all those who contributed to Family & Children’s Center in 2016 – whether it be with time, talent or treasure – *thank you*. You help provide a better path to tomorrow for thousands of struggling children, families and individuals in our communities.

Leadership Society  
Gifts of \$50,000+

Dahl Family Foundation  
Franciscan Sisters of  
Perpetual Adoration  
Great Rivers United Way  
La Crosse Community Foundation  
John & Linda Lyche

Founders  
Gifts of \$10,000  
to \$49,999

ALM Charities  
Cleary-Kumm Foundation, Inc.  
Dahl Automotive  
Matty Eappen Foundation  
The Elmwood Foundation, Inc.  
Greystone Foundation  
Logistics Health, Inc.  
Mayo Clinic Health System -  
Franciscan Healthcare  
John & Kathy Reinhart Family  
Foundation, Inc.  
Dave & Barb Skogen  
Jacob & Libby Spirer  
Subaru of America Inc.  
United Way of Greater Winona  
Area  
Don & Roxanne Weber  
Winona National Bank

Trustees  
Gifts of \$2,500  
to \$9,999

BNSF Railway Company  
Mark & Jennifer Brumm, MDs  
Tyler & Michelle Dahl  
Fastenal Company  
Franke & Turnbull CPAs  
Genoa Healthcare  
Glendenning Family Foundation, Inc.  
Good Shepherd Lutheran Church  
Henry Gund Sr. Trust  
Gundersen Health System  
Helen Trane Hood Charitable Trust  
Marine Credit Union Foundation  
Merchants Bank  
Dr. David L. & Sacia B. Morris  
Family Foundation Fund of the  
La Crosse Community Foundation  
Slaggie Family Foundation  
Trista Treglowne &  
Daniel Schraith, MD  
Trust Point, Inc.  
Vernon Memorial Healthcare  
Vernon Women’s Alliance  
Mary Westlund  
Wieser Brothers General  
Contractors, Inc.  
Women’s Fund of Greater La Crosse  
Xcel Energy

Guardians  
Gifts of \$1,000  
to \$2,499

Anonymous (2)  
AAUW La Crosse  
Gerald & Marilyn Arndt  
Kyle & Laurie Bakkm  
Janet Beckwith  
The Benevity Community  
Impact Fund  
Anthony & Barbara Binsfeld  
Dennis & Barb Boelter  
Robert Cieslak  
Creative Screen Print  
Eva Dahl & Barry Blomquist  
Laura & Charles Eddy  
Alexandra Eddy  
Lyndie Fabian  
Tom Fitzpatrick & Holly Blanchard  
Robert & Eleanor Franke Charitable  
Foundation, Inc.  
GE Foundation  
Chris & Erin Gervais  
Mark Glendenning &  
Margaret Webster, MD  
GoFundMe (Wepay)  
Health Tradition Health Plan  
Ardiith Hoff  
John & Diann Honadel  
Eleanor Hook Carey  
Neale & Sheryl Horman  
The Insurance Center  
Jay & Dawn Jaehnke  
Jeans Day/La Crosse Tribune  
June OneFive Foundation, Inc.  
Libera Knapp, PA  
Allyson & Bruce Krause, Jr.  
Rick & Annette Mikat  
Barbara Murphy  
John Ness  
Laura & Eric Podurgiel  
Mary & Michael Price, MD  
Cory & Jennifer Roupe  
Maria & Matthew Runde, MD  
Lila & Glenn Seager, MD  
Three Sixty Real Estate Solutions  
United Way of Olmsted County  
WECCP  
Shawn & Mary Jo Werner  
Dare L. White & William F. White  
Foundation  
Winona Community Foundation  
Winona Heating & Ventilating  
Wipfli LLP  
Joyce & Pete Woodworth  
Wilfrido Yutuc  
Mary Zaky MD &  
Prem Rabindranauth, MD

Advocates  
Gifts of \$500 to \$999

Anonymous (1)  
Adam Palm Music  
Altra Federal Credit Union  
Chris & Sara Battison  
Borton Construction  
Brenengen Auto Group  
Sandy & Stephen Brubaker, MD  
John & Barb Burgess  
Ursula Cejpek  
John Cina Seven  
Bettyrose & David Corser, MD  
Dairyland Power Cooperative  
Thomas & Carol Dunigan  
Timothy & Sue Durtsche  
Phyllis Ernst  
Steve & Ina Felsheim  
Diane Finnegan  
Fitzpatrick, Skemp & Associates, LLC  
Michael & Charlotte Flanagan  
Linda C. Groon, MD  
Hawkeye Forest Products LP  
Kelly & Leland Hein  
Hillman Plumbing & Heating  
Lita & Mike Hoffmann  
Holmen Lions Club  
Virginia S & Kenneth S Horth, MD  
John & Elizabeth Houskamp  
Dustin Hundt  
Dr. Tim & Mrs. Reggi Johnson  
Jessica & Martin Kirchner  
Thomas & Juna Krajewski  
Patricia Leach  
M & S Farm Equipment LLC  
Steve & LeeAnn Mathy  
Leone & Thomas Mauszycki, DDS  
Ernest & Sally Micek  
Marie Miller  
James & Rebecca Naugler  
Ed & Corine Neuman  
Barbara & Kermit Newcomer, MD  
Nelleen G. Noack, MD  
Oral Surgery Clinic of La Crosse, Ltd.  
Our Redeemer Lutheran Church  
Derek & Maria Peterson  
Rahn & Judy Pischke  
Leah Reimann, MD  
Kathryn Rohr  
Jack & Judy Rusch  
Grace Schroeder  
Joshua Severson & Jennifer Knapp  
Sullivan Fund of the La Crosse  
Community Foundation  
Truist  
Sister Julie Ann Tydrich  
Wal-Mart Super Center  
Lori & Jason Weber  
Ray & Joyce Wichelt  
Winona Agency  
Winona Health Services  
Tita Yutuc

Benefactors  
Gifts of \$200 to \$499

Anonymous (3)  
Marilyn Adams & Ralph Tauke  
John Bender  
William & Cindy Berg  
Bettesworth Concrete, LLC  
Jerome & Beverly Bjornstad  
Blessed Sacrament Women’s Club  
Block Financial, LLC  
Jerome & Victoria Boortz  
Carolyn & Adam Bostrack  
Michael & Mary Bottcher  
Brice Prairie Conservation Association  
Larry Butz & Julene Toebe  
William & Rebecca Byron  
Heidi Cary  
Mark & Minda Chamberlain  
Gerry Cichanowski Family Fund of the  
Winona Community Foundation  
Steven & Debra Clark  
Judith Corbett-Hutchens  
Coulee Bank  
Norma Currier  
Dakota Supply Group  
DBS Group  
Frank & Carol Drasler  
Daniel Ecklund, MD & Leah Dietrich, MD  
Jon & Kate Evans  
Fowler & Hammer, Inc  
Fraternal Order of Eagles  
District Auxiliary  
Freeman Lutheran Men’s Group  
Anita Froegel  
Carolyn & Larry Furlong, MD  
Roberta & Dan Gelatt  
Julie & Ronald Go, MD  
Bill & Kathy Gresens  
Jerome & Charlene Gundersen  
Peter & Janice Gutierrez

Ruth & Theodor Habel, MD  
Melony Hansen  
Hanson Material Transport LLC  
Edward & Joan Hanson  
Jean & Gary Hayes, DDS  
Sue & Fred Heuer  
Tanner & Jamie Holst  
Kurt & Jeanne Hulse  
Lisa & Frank Hynek  
International Association of Machinists &  
Aerospace Workers  
Joe Jacobsen  
Leta Johnson  
Tony Kavanaugh  
Jeff & Sara Kessler  
James & Jennifer Kleven, MD  
Leslie & George F. Kroker, MD  
Yvonne L’Abbe  
Brittany Lake  
Sue Lassig  
John & Barbara Leinfelder  
Diane & Larry Lindesmith, MD  
Longview Home for Boys, LLC  
Linda Lueck  
Jason R Matheson  
Milo & Beverly Mayer Mach Family Fund  
of the La Crosse Community Foundation  
The Merck Foundation  
Tara & Paul Molling, MD  
Patricia & Orville Molling  
Dr. Mary Morris & James Killoran  
John & Marlene Mulrooney  
Dorothy & Scott Nicol  
Antelma & Steve Nicolai  
Charles & Anna Olson  
Todd & Deb Ondell  
Christopher Peck  
JC & Arlene Pfeiffer

James & Josephine Piper  
Pischke Motors  
Quality of Life Chiropractic  
Gerald & Kathleen Reinke  
Michelle Richgels  
Duane & Janet Ring  
Dr. Cameron & Mrs. Carlene Roberts  
Rotary Works Foundation, Inc  
RTP Company  
Sharon & Dennis K. Ryan, MD  
Mary Fran Rybarik  
Mark & Peg Schneider  
Select Truss & Lumber  
Sequoia Society  
Robert C. Skemp  
Daniel Skemp & Dana Benden, MD  
Southwest Sanitation  
Brad & Lynn Sturm  
Roxanne & Tracy Tobin  
Todd’s Refrigeration  
Dr. Jonathan & Mrs. Debera Uy  
Vernon County Bully Project  
Victor & Lisa Vieth  
Dr. Rodelino & Mrs. Janet Virata  
Viroqua Eagles Club #2707  
Christopher & Katie Walters  
David Ware & Tamsen Morgan  
Wettstein’s  
White City Lumber Co, Inc.  
James & Jo Wickizer  
Wild West Days Saloon Girls  
Wise Managers, Inc  
Diane & Warren Wolf  
John & Barbara Young  
Mark & Deb Zellmer

Tribute Gifts: In Memory Of

Mary Bateman Sid Bateman	Parents of Ken & Mary Kay Peshon Ken & Mary Kay Peshon	Harry Verdick Patricia Verdick
Les Boelter Viola Boelter	Walter Susdorf Joe & Patty Bond Jeffrey & Kathleen Brudos Kenneth & Shirley Cvikota Ronnie A Demergian Michael & Jennifer Dobbins Robert & Barbara Fisher Jerome & Charlene Gundersen Joyce Hagmann Gregory & Diane Hanke Patti & David Hanson Scott & Susan Hoffmann Gerald* & Joanne Jansky Rose Ann Kazmierczak James & Pamela Padesky Susan Kortness-Staples Christine Thornton Don & Roxanne Weber Terrance Welch	Aaron Wetzel Bruce & Margie Bartschenfeld Jim & Lori Bettesworth Mark Glendenning & Margaret Webster, MD Bill & Kathy Gresens Deborah Grett Joye & Richard Luick Mary & George Maravelas Richard & Nancy Schermerhorn Patti Severson Lori L Smith Joshua & Amy Twitchell Daniel & Kim Valiquette Paul & Tara Wetzel
Amy Elliott Elizabeth Sandy		Sylvia Mae Yutuc Rick & Annette Mikat Richard Record Wilfrido Yutuc
Ron Hammes Don & Roxanne Weber		Bea Zielke La Crosse Riverfest Commodores, Inc
Michael Hurley Don & Roxanne Weber		
Gary & Paul Lassig Sue Lassig		
Margaret Lueck Friend Santa Claus Club		
Joyce Ness John Ness		
Gary & Paul Lassig Sue Lassig	Daniel Sutherland Becky Lasee	
Ginny Pelton Sue & Fred Heuer		

Tribute Gifts: In Honor Of

Brian & Kelly Barton’s 25th Anniversary Rick & Annette Mikat	Richard Gilles Dorothy & Scott Nicol	Mary Sargent Kymberly & Kevin Goodson
Noelle Bergerson Rebecca & Randy Brown	Charlene Gundersen Elizabeth Ramlow	Lila Seager Barbara Decker
Bonnie & Michael Bogen and family Ed & Corine Neuman	Helen Love & Arvid Koppang Ed & Corine Neuman	Don & Nancy Smith Ed & Corine Neuman
Doris Burgess John & Barb Burgess	Jim LaBrasca Joe & Jeni Carey	Jerry & Christy Souter Ed & Corine Neuman
Diane & Mike’s Wedding Jamie & Joseph Schloegel	Kevin McClain Ed & Corine Neuman	Paula & Cliff Warnken and family Ed & Corine Neuman
Caroline Erickson Kevin & Beth Erickson	Barry Nimtzt John & Linda Lyche	Gerianne Wettstein Shawn & Mary Jo Werner
Paulette & John Fotch and family Ed & Corine Neuman	Wayne & Karen Pennington Ed & Corine Neuman	Mary Zaky Andrea Winters
Larry & Jennifer Froegel Anita Froegel	Ceci Pieroni Joe & Jeni Carey	
	Chasity Robelia Carolyn Dotzenrod	

\*deceased

**Friends of our Family**  
**Gifts up to \$199**

Anonymous (4)  
Laurie & James Abeyta  
Michael & Shannon Adams  
Marsha & Aaron Alens  
Mark Allen  
AmazonSmile  
Ron & Terry Amel  
American Purchasing Services  
Jon & Jean Amlaw  
Dr. Hans & Mrs. Margaret Anderson  
Odell & Carol Anderson  
Bob & Joyce Arthur  
Miss Marzie N Astani  
Elizabeth Bach  
Helen & Peter Bagshaw  
Kenneth Barilani  
Howard & Christine Barlow  
Kayla Barnhardt  
Bruce & Margie Bartschenfeld  
Sid Bateman  
Elise Baumgartner  
Allan Beatty  
Helen M. Beatty  
Butch & Lynne Beier  
Howard & Katherine Bell  
Dr. Joseph & Mrs. Lora Benacci  
Shelly & Gregory Berra  
Frederick Beseler  
Bethel Home & Services  
Jim & Lori Bettesworth  
John & Rosanne Betz  
Richard & Catherine Beyers  
Megan Binsfeld  
Allen & Margaret Birchler  
Kimberly & Josh Blatz  
Douglas & Kathleen Bloemke  
Sigurdur Bodvarsson & Gudrun  
Bragadottir  
Jerry & Mary Boelman  
Viola Boelter  
Joe & Patty Bond  
Greg & Beth Bonney  
Steve & Connie Bowen  
Heather Bradberg  
Rudolph Brandstetter  
Steve Brandt  
Mark O. Briggson  
Tina Bright  
Laurie & Matthew Broghammer, DO  
Craig & Sandy Brooks  
Jake & Crystal Brown  
Patricia Brown  
Francis & Dolores Brown  
Rebecca & Randy Brown  
Jeffrey & Kathleen Brudos  
Kathy Brummond  
Elizabeth Bruns  
Timothy & Cathy Buckley  
Nancy Buldhaupt  
Amy Bunke  
Vicki Burritt  
Albert & Jaclyn Butenhoff  
Jenny Cain  
Sarah Caldwell  
Martin & Mary Callaway  
Bruce Campbell  
Diana & Mike Carey  
Joe & Jeni Carey  
Carmen Carter  
Ronda & Keith Casper  
Cindy & Mark A Cassellius, MD  
Bill & Marge Chamberlain  
Sabrina Chandler  
Jennifer Chernega

Susmita Chiplunker, MD  
Emeron & Phyllis Christensen  
Chrysler Winona  
Tracy Clark  
Gayla Clemons  
Avis Collins  
Timothy & Cheryl Collins  
Mark & Jeanne Connelly  
Coon Valley Lutheran Church, Elizabeth  
Circle  
Susan E. Cooper  
Hill & Leslie Copeland  
Roberta Corcoran  
Dawn Corcoran  
Karen Corona-Londre & Steve Londre  
Dennis & Anne Costakos  
Mark Cotts  
John Cox  
Kasey Crawford  
James & Karen Curtis  
Kenneth & Shirley Cvikota  
Cytec Engineered Materials, Inc  
Andrew & Jamie Dahl  
Charles & Karen Dahl  
Ronald & Marilyn Dahl  
David & Laurie Dalton  
John Danforth  
Peter & Gabrielle Daniels  
Nancy Danou  
Alan & Catherine Daus  
Peggy Davis  
Terry & Barb Davis  
Jean Davis  
Barbara Decker  
Jake & Ann Delwiche  
Ronnie A Demergian  
Robert & Marjorie Deter  
Rev. Ted & Marlene DeWald  
Jennifer & Robert Divney  
Michael & Jennifer Dobbins  
Laurie & Michael J Dolan, MD  
Carolyn Dotzenrod  
Shirley Drazkowski  
Michelle Drucker-Williams  
Robert & Barbara Dufresne  
Dunn Blacktop Co  
John & Susan Eddy  
Thomas Edholm  
Fran Edstrom  
David Ekern  
Arthur & Mary Ekern  
John Elliot  
Abby England  
Bryan & Stacy Erdmann  
Norman & Mari Erickson  
Kevin & Beth Erickson  
Roger & Judith Erickson  
Mark & Dorie Etrheim  
Raymond & Lola Faber  
Janet Faile  
Nathanial Farley  
Doris Fauchaux  
Elizabeth Felton  
Bill & D.A. Ferguson  
Craig & Caroline Fisher  
Jennifer Fisher  
Robert & Barbara Fisher  
Max & Rachel Foellmi  
Almon & Sonja Fortney  
Marilyn & Richard Foss, OD  
Mandy Foster  
Diane Foust & Jim Nelson  
Marian Francis  
Sierra Fried

Friend Santa Claus Club  
Deb Fuerstenau  
Ellen Funk  
Maureen Funk  
Jim & Jan Gallagher  
Eric & Nancy Gansen  
Debby & Pat Gantert  
Sheila Garrity  
Tim & Jane Gaskell  
George & Marlene Gersch  
Dave & Abbie Gerzema  
Frank & Linda Gillette  
Joanne Gillette  
Arthur & Marianne Gillham  
Gilmore Avenue Car Wash & Quick Lube  
Gayle Goetzman  
David & Nancy Goode  
Marty & Fay Gora  
Marie Gowlland-Strupp  
La Vonne Grabinski  
John Graf  
Ann Graff Fluekiger  
Jim & Doris Gratz  
Kim & David Gresham  
Deborah Grett  
Jenna Gudgeon  
Jean Ann & Sigurd Gundersen, III MD  
Ronald & Merle Gustafson  
Michelle & Jareth Hagen  
Joyce Hagmann  
Sue & Wilfried Hahn  
Sharon Hampson  
Gregory & Diane Hanke  
Cheryl Hannon  
Terri Hanson  
Patti & David Hanson  
Jim & Shannon Hanzel  
Jennifer Harnisch  
Gaylord & Carol Harrell  
Paul Harris  
J. Michael & Vicki Hartigan  
Lynn Hausman  
Amy Hedrick  
Perian & Joe Heffner  
Robert & Barbara Hegland  
Thomas Heilman  
Joe & Pat Heim  
Christy & Richard Heitman  
Dr. Jean M. Helliesen  
Gail & Steven P. Hemker  
Anne Hendrickson  
Natasha Hennessy  
Joseph & Barbara Hesselberg  
Lynn & Mike Hickey  
Marcia Hitz  
Randy Hoard  
Barbara Hoffman  
Scott & Susan Hoffmann  
Kathryn Hollenhorst  
Russ & Katie Holman  
Holmen Lioness Club  
Heather Holmes  
Kandi Holt  
Tom & Bonnie Holzer  
Sheri Hopkins  
Jim Horman  
Jonathon Horne  
John & Susan Horsfall  
Jon & Suzanne Howe  
HSR Associates  
Thomas Huber  
Dennis Hundt  
Joshua Hyttinen  
Jeffrey Jackson

Gerald\* & Joanne Jansky  
JLJ Trucking, LLC  
Savannah Johnson  
Doris Johnston  
A. Rolf & Marilyn Jore  
Mary Joyce  
Carolyn Kalmes  
Jason Kast  
Rose Ann Kazmierczak  
Chris & Jane Kerbaugh  
Shaan Khan & Sajjad Rizvi  
Thom & Robyn Kieffer  
Pauline King  
Sarah Kinstler  
Lacee Klee  
Jane Klekamp  
Knitcraft-St. Croix Foundation  
Ralph Knudson  
Brian Knutson  
Ralph & Orlean Koch  
Patricia Koel  
Kelly Konrardy  
Susan Kottness-Staples  
Michael J. Koziel  
Debbie & Bob Kramer  
Jenna Kudgeon  
Kathleen Kroska  
Joe & Barb Kruse  
Paul & Khris Kuck  
Andy Kuse  
La Crosse Lions Charities  
La Crosse Loggers Foundation, Inc.  
La Crosse Riverfest Commodores, Inc  
Melissa & Charles Lacasse  
Lee Langager  
Sheila & Troy Langowski  
Gale Lanning  
Kim Larsen  
Becky Lasee  
Chris Lau & Maren Tuttle-Lau  
Amy Leach  
Bill & Shelly Leaf  
Robert & Debra Leaf  
Anthony & Carol Lee  
Rolf Lee  
Joseph & Susan Leinfelder  
Sarah Leitzen  
Randy Letterly  
Wayne & Therese Levi  
Amy Lewis  
John & Carol Lietzow  
Kim & Denise Linton  
Joyce & Jack Lockhart, MD  
Tony Locknane  
Darwin & Carol Lockwood  
Dr. Thomas & Mrs. Jean Londergan  
Ray & Mary Lopata  
Kimberly Lueck  
Jan & Timothy Luft  
Joye & Richard Luick  
Karen & Tony Lyga  
Beverly Mach  
Angela Machi  
Keith & Chris Magnuson  
Eileen & David Malak  
Steven & Peg Manson  
Paul & Nelda Manter  
Mary & George Maravelas  
Gerald & Charlotte Markos-Kann  
Lauren Martin  
Barbara & Edward Martinez  
Brian & Lisa Martz  
Debra Mason  
James & Pam McCorkle

Sylvia & John McDonald  
Lorraine McIlraith  
Bob & Pat McLoone  
William & Joan McNeil  
Nancy Medinger  
Sara Meiners  
Emily Melby  
Brian & Jeanne Meyer  
Denise Meyer  
Midtown Foods  
Mary & Robert Mikkelson  
Mile High United Way  
John & Shelley Milek  
Jerry & Sue Miller  
Michael & Wendy Miller  
Amber Miller-Adamany  
Julie Mills  
Jennifer & Thomas Miskowski  
Mississippi Welders Supply  
Ronald & Patricia Moilien  
Jean & John Molitor  
Elizabeth Moore  
Matt & Illa Moore  
Doug & Sue Mormann  
Mary C. & David J. Morrison, MD  
Marceleen Mosher  
Shirley Mounce  
Mary & Kurt Mueller, MD  
James & Sallie Munn  
Tracy Munson  
Nora Lee & Fred Naas  
Mary Nathe  
William & Cynthia Nelson  
Jan & Mary Nelson  
John & Sandy Nelson  
Roland & Lynne Nelson  
Kayla Nelson  
Angela & Anthony Nemes  
Bradley & Erica Neumeister  
Neumeister Construction  
John & Jackie Newman  
Andy & Joanne Nordeen  
Steven & Charlottet Nott  
Elizabeth Nutter  
Regina Ojelabi  
Sara Oldenburg  
Margaret E. & Richard A. Olson, MD  
Jeffrey Olson  
Mike & Jody Olson  
Galen Olson  
Andy Olson  
Annabelle Olson  
Sara & Kyle Olson  
Joanne Olson  
Onalaska Lions Club  
Optical Fashions, LTD  
Matthew Ordorff  
Kevin O'Reilly  
Francesca Ortmeier  
Jerry & Elizabeth Ostreng  
Our Saviors Lutheran Church - Ruth Circle  
James & Pamela Padesky  
Patricia & Luther Paulson  
Carol Paus  
John & Estelle Pedace  
Terri Pedace  
Orris Pederson  
Jenna Pellowski  
Matt Peschau  
Ken & Mary Kay Peshon  
Christal Peterson  
Dennis & Lois Peterson  
Ingrid Peterson  
Azure Petro

Jennifer & Mike Pieper  
Tori Pierce  
Pipe Dream Toys, LLC  
David & Misty Piro  
Melissa Place  
Sara Pochanayan  
PortraitPuzzles.com  
Lynn Prestwood  
Dave & Kimberly Pretasky  
Jeff & Mary Priem  
Keren & Rabbi Simcha Prombaum  
Karyn Quinn  
Kevin & Nancy Quinn  
Ronald & Jane Rada  
Rick Radcliffe  
Elizabeth Ramlow  
Kristin & Donald Ramsden  
Donald & Dianne Range  
Richard Record  
Tim Redig  
Nick & Lynn Redig  
Mike & Therese Regner  
Matt & Diane Renk  
Christine Reynolds  
Christopher Reynolds  
Sheila & Ted Riley, II  
Duane & Patti Ring  
Barbara & Thomas Roberts, MD  
Charles & Lenore Rodman  
S.A. Roehrich  
Elaine Roob  
Sarah & Casey Rossman  
Betsy & John Rowekamp  
Marion & Carol Rudser  
Julie Ruef  
Jerry & Kathy Runice  
Gerald & Shirley Ruoff  
Irwin Rusch\*  
Deb Sacia  
Bonita Sacia  
Paul & Karen Sampson  
Elizabeth Sandy  
Dean & Jacqueline Saner  
Joseph & Daphne Sardegna  
Kelly & Andrew Saterbak, MD  
Theresa & Michael Saunders, MD  
Shannon Schell  
Richard & Nancy Schermerhorn  
Richard & Rayann Schilling  
Jodi Schilling  
Jamie & Joseph Schloegel  
Pat Schmid  
Arlene Schmidt  
Schneider's Window Covering, Inc  
Dick & Mary Schneider  
Ronald & Mary Jane Schomburg  
Kathryn Schroeder  
Pam Schroetke  
Ian Schultz  
Alan Schulz  
Leslie Schweitzer  
Samuel Scinta & Kristen Foehner  
Crystal Sedevie  
Kenneth & Patricia Senn  
Patti Severson  
Chris & Jennifer Shilling  
William & Jeanne Shuda  
George & Jane Siemon  
Bruce & Mary Simones  
Jacqueline Simplot  
Mark & Susan Sivill  
Dan Skiles  
Peg Smelser  
Lori L Smith

Brent & Ellen Smith  
George & Marita Smith  
Eric Smith  
Gayle & Barbara Smith  
Judy Papanek Smith  
Daniel & Gayle Smith  
Michael & Kris Smuksta  
Donald Sneller  
Janneke Sobeck  
Crystal Sobotta  
Jennifer Soderberg  
Marlene Sordahl  
Vanessa & Jeremy Southworth  
Bonnie Speltz  
Keith & Theresa Speltz  
Richard & Rachel Staats  
Jerry & Nancy Steigerwald  
Garith & Julie Steiner  
Jo & Richard Stelmach, DVM  
Carole Stever  
Amy & Vince Stodola  
Veronica Stoll  
Rose Stubberfield  
Steven Stueck  
Judi & Steve Swanson  
Peder & Joann Swanson  
Kyle Swarbrick  
Raymond Sylvester  
Terry Testolin  
The Plaza Hotel & Suites  
Dan & Judy Thelen  
Lynn & David Theurer  
Jess Thill  
Ian Thomas  
Sandra & Jeffrey Thompson, MD  
Sharon Kay Thompson  
Christine Thornton  
Thrivent Choice Points Program  
William & Pamela Thruene  
Catherine Thurston  
Jeffery Tilson  
Holly Timm  
Abby Titter  
Allan & Carla Townsend  
Sarah Trane  
Mary Tronick  
Scott & Kathy Turner  
Sheryl Tuttle Ross  
Joshua & Amy Twitchell  
John & Roberta Ujda  
United Way of Brown County  
Keith & Lynne Valiquette  
Daniel & Kim Valiquette  
Patricia Verdick  
Frank & Ruth Vierling  
Pamela Vikemyr  
Viroqua Area Rotary Club  
Dennis & Kari Vogel  
Mark & Anne Wagner  
Jon Walbrun  
Julie Wall-Young  
Matthew & Kris Walter  
Tammy Walters  
Amanda Warner  
Debra Weis  
Janet Welch  
Terrance Welch  
Kara Wert  
Kristine West  
Westby United Methodist Church  
Paul & Tara Wetzel  
John Wetzel  
Rose & Dale White  
Yvonne & David Whiteman

Teesha Willinger  
Sharon R. & Edward R. Winga, MD  
John & Christine Winscher  
Andrea Winters  
David & Susan Wise  
Irving Wittenberg  
Patricia & Harvey Witzenburg  
WM Miller Scrap Iron & Metal Company  
John & Wanda Wochos  
Frank & Diane Wohletz  
Margaret & Daryl Wood  
Jim & Hannah Woolsey  
Nancy Wright  
Sorrel & Gary Wunderlin  
Frances Young  
Lon & Linda Ziehm  
David Ziemann

**FCC Staff**

In addition to the individuals and organizations listed in these pages, Family & Children’s Center gratefully acknowledges each of our employees and interns. Their tireless efforts and great commitment to the children, adults and families in our communities are what help create better tomorrows for us all.

**Better Tomorrows Fund**

These individuals have made multi year pledges to the Better Tomorrows Fund.

Anonymous (2)  
Kyle & Laurie Bakum  
Barry Blomquist & Eva Dahl, DDS  
Tyler & Michelle Dahl  
Chris & Erin Gervais  
Jay & Dawn Jaehnke  
Derek & Maria Peterson  
Maria & Matthew Runde  
Marti Schwem  
Lila & Glenn Seager, MD  
Wally\* & Jean Susdorf  
Mary Westlund

**Better Tomorrows Society**

Benefactors who have named Family & Children’s Center in their wills, trust and/or life insurance policies.

Sara & Chris Battison  
Sabina Bosshard & George Parke III  
Vicki & J. Michael Hartigan, MD  
Robert Hembd  
Darci Keenan  
Kevin & Bonnie Mahoney  
Marilyn McElligott  
Harriet Myers\*  
Ed & Corine Neuman  
Mary & Michael Price, MD  
Kathryn Schroeder  
Grace & Patrick G. Spencer  
Wipfli LLP

\*deceased



In-Kind

Anonymous (40)  
Tom & Carol Abraham  
Aligned for Health Chiropractic  
Dick Anlt  
Associated Bank - Holmen  
Associated Bank - Viroqua  
Robert Bailey  
Erik Bartz & Andrea Cieminski  
Bel Bauer  
Susan Blanchar  
Blue Dog Bikes  
Leah Brueggeman  
Jacquie and Gary Brunsluk  
Buzzy's Home Furnishings  
Cakery & Bake Shop  
Rachel Carden  
Ashley Cary  
Chanhasen Dinner Theatres  
Children's Museum of La Crosse  
Circle Acupuncture  
City Brewery  
City of Sparta Parks & Recreation  
Department  
City Styles  
Cost Cutters  
Coulee Region Chill  
Coulee Region RSVP  
Dave's Pizza  
DHS/TSA La Crosse Airport  
Donna's Daughters  
Driftless Books  
Driftless Cafe  
Driftless Meats & More  
Paulette Drozdowicz  
Trudy Duffrin  
Troy & Faye Ellis  
Allison Else  
English Lutheran Church  
Erica Erdman  
Ewetopia Fiber Shop  
Express Lube of Viroqua  
Farm Fresh Designs  
Debra Faust  
First Baptist Church  
Fizzeology Foods  
Greg Flogstad  
Gary's Rock Shop  
Carly Gerardy

Girl Scout Troop 4447-Bangor  
GoMacro  
Kymberly and Kevin Goodson  
Goodview Activity Group  
Great River Roadhouse  
Great Wall Chinese Restaurant  
Green Bay Packers  
Adam and Shauna Gregg  
Grimm Tails  
Kelsey Haakenson  
Carl and Lori Haas  
Hillsboro First Congregational Church  
Joanne Hornby  
Hotel Hillsboro  
Jennifer Hovorha  
Immanuel & Good Shepherd Lutheran  
Churches  
Integrative Therapies of La Crosse  
Amanda Jalensky  
Julia Jespersen  
Jennifer Johnson  
Kaplan Professional  
Tammy and Pat Keating  
Kickapoo Coffee  
Knit Wits at St. James Catholic Church  
Judy Knutson  
Heather Korger  
L&M Tap  
La Crosse Area Quilt Guild  
La Crosse Eagles Auxiliary 1254  
La Crosse Fairgrounds Speedway  
La Crosse Jaycees  
Sarah Lambrecht  
Laurie Landry  
Edna Mae Lawrence  
Anna Lisnick  
LuSa Organics  
Brenda Mackeben  
Market & Johnson  
Collin Matheson  
Mathews, Inc.  
Kelsey Matula  
Andrew and Candace Maxwell  
McDonald's  
Metropolis Resort & Conference Center  
Maggie Milliete  
Mindoro Lutheran Church  
Minnesota Vikings

MooseJaw Pizza  
MT Olympus Enterprises  
Jason and Tricia Mulholland  
National Weather Service  
Nelson Agri-Center  
Jann Nelson-Pierce  
Dana Nickelatti  
Teresa Nuttelman  
Nuzum's Building Supply, LLC  
Olde Newry Store  
Operation Homefront  
Our Savior's Lutheran Church  
Pam Oyer  
Keith & Caren Paar  
Parrish Music  
PEG Gymnastics  
Peoples State Bank  
Pieces of the Past  
Pizza Hut  
Ron and Charlotte Pugh  
Robin and Pam Rao  
Jessica Rice  
River Valley Auto  
Rockweiler's Appliance & TV  
Rottinghaus Company, Inc. DBA Subway  
Salon Soho  
SAP Labs La Crosse  
Mary Sargent  
Linda Schaubberger  
Jane Schmidt  
Theresa & Bob Schneyer  
Jill Schrobilgen  
Elaine Schuck  
David Schwemlein  
Michael Senn and Diane Sandy  
Kristin Servais  
Shopko  
Sime Furniture  
Simply Country  
Alicia Skiles  
Sleepy Hollow Chev-Buick-GMC Inc  
Sons of Norway  
St. Matthew's Church  
Heather Stapleton  
State Bank Financial  
Nikki Sterling  
Michael Stocker  
Terry Sturm

Sylvan Meadows Farm  
The Cheese Corner  
The Company Store Outlet  
The Playground  
The Salon  
Thrifty Creations  
Darlene Timmer  
Toys R Us  
Karen Traastad  
Tractor Supply  
Uff-Da Mart  
Christy Sue Urbach  
UW-La Crosse Records & Registration  
Valley View Mall  
Randy and Kelly Van Rooyen  
Vernon County Human Services  
Vernon County Piecemaker's Quilters  
Guild  
Vernon Inn & Suites  
Vernon Square Cinema  
Cheryl Vieth  
Village Market  
Viroqua Family Restaurant  
Viroqua Food Coop  
Viroqua Public Market  
Viterbo Education Club  
Westby Coop Credit Union  
Westby Rod & Gun Club  
Cacy and Keith Winker  
Wisco-Pop  
Zehren Dental  
Angel Ziegler  
Peter Ziegler  
Kip Zirkel, PhDh

The donors listed in this report contributed to Family & Children's Center during 2016 calendar year. Listing donors' names is one way we can show our appreciation for the many friends who support our mission.

Please call the Development Office at (608) 785-0001 ext. 235 if you have a question or correction. We apologize in advance for any inaccuracies.

Contact Information for Family & Children's Center

Wisconsin Headquarters

1707 Main Street  
La Crosse, WI 54601  
Phone: (608) 785-0001

Black River Falls

P.O. Box 271  
409 County Road R  
Black River Falls, WI 54615  
Phone: (715) 284-9477

La Crosse

2507 Weston Street  
La Crosse, WI 54601  
Phone: (608) 787-9403

Sparta

920 W Wisconsin Street  
Sparta, WI 54656  
Phone: (608) 269-0567

Viroqua

1321 N. Main Street  
P.O. Box 149  
Viroqua, WI 54665  
Phone: (608) 637-7052

Minnesota Headquarters

601 Franklin Street  
Winona, MN 55987  
Phone: (507) 453-9563

Rochester

2118 Campus Drive SE  
Rochester, MN 55904  
Phone: (507) 281-3508

Winona

428 West Broadway  
Winona, MN 55987  
Phone: (507) 454-7711

CHANGE LIVES FOR GOOD

Help Family & Children's Center Open Doors to Better Tomorrows for Children, Families and Generations to Come

A gift to Family & Children's Center is—quite literally—a gift that will last a lifetime. When you give to Family & Children's Center, you break cycles of poverty and abuse, giving *babies and children* a healthy start in life, helping *families* find stability and making *communities* safer.

Planned giving provides a way for you to support that work while also improving your financial and tax situation today. It's a way for you to partner your financial goals with your personal values to create lasting change and a personal legacy.

We gratefully accept:

- Bequests in wills
- Charitable lead trusts
- Charitable remainder trusts
- Retained life estate
- Life insurance
- Retirement assets

"Family & Children's Center gave me a whole new future. If I didn't have all this help I wouldn't be able to provide for Ava the way every child deserves."

~ Maria, Client, Healthy Families

To learn more about how you can give the gift of a lifetime, contact Family & Children's Center, at 785-0001, ext. 235, or [jkorn@fccnetwork.org](mailto:jkorn@fccnetwork.org).



## Upcoming Events

Please join us at the following events that benefit Family & Children's Center. Your support and attendance helps FCC continue our mission to provide better tomorrows. Visit [www.fcconline.org/events](http://www.fcconline.org/events) for more information and registration details.

 <p><b>September 16<sup>th</sup></b> 9<sup>th</sup> Annual Lube-A-Thon</p>	 <p><b>October 28<sup>th</sup></b> Paint the Town Purple</p>
 <p><b>September 24<sup>th</sup></b> Tri-Quest: Run, Bike, Golf</p>	 <p><b>November 2<sup>nd</sup></b> An Evening in Monte Carlo</p>
 <p><b>October 7<sup>th</sup></b> Winona Lego<sup>®</sup> Contest: Building for Kids</p>	 <p><b>December 2<sup>nd</sup></b> La Crosse Lego<sup>®</sup> Contest: Building Bricks for Hope</p>

[www.fcconline.org](http://www.fcconline.org)

